

2014

Allegro RED®

TIFFIN MOTORHOMES



TIFFIN
MOTORHOMES

AMERICA'S FAVORITE MOTOR HOME BUILDER

FLOOR PLANS

Full-sized livability in your choice of dimensions.

With floor plans to accommodate the whole family or just the two of you, there's an Allegro RED that fits your lifestyle. Customize to your taste with interior décor palettes designed to add warmth and personality. You'll have plenty of luggage capacity to bring along everything you need, courtesy of a raised rail chassis that maximizes space under the coach, giving you up to 160 cubic feet of storage. For your convenience, basement compartments feature interior lights, Tiffin-built custom doors with single handle lockable latches, and full pass-through access.

TIFFIN INNOVATION: EXTRAORDINAIRE™ AC SYSTEM

The interior ambiance in your Tiffin coach is enhanced by a state-of-the-art heating and cooling method, developed by Tiffin engineers for exclusive use in our luxury coaches. Modeled on residential-style systems, it uses adjustable registers and return vents placed the length of the ceiling to keep the airflow moving in a circular pattern to maintain your desired interior temperature. Whisper quiet and incredibly efficient, it easily lives up to its name — Extraordinaire.



TAKE A CLOSER LOOK AT OUR INNOVATIVE AC SYSTEM



33 AA

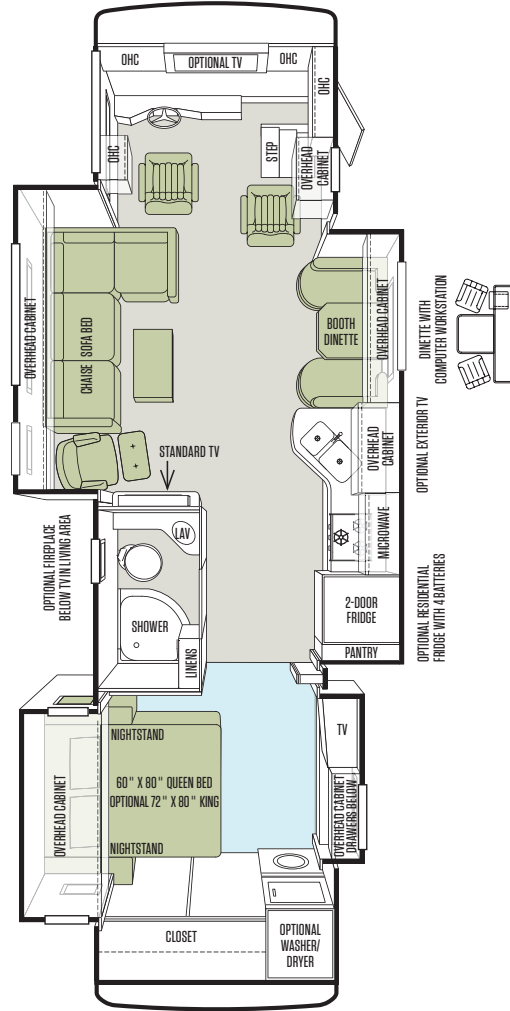

34 QFA

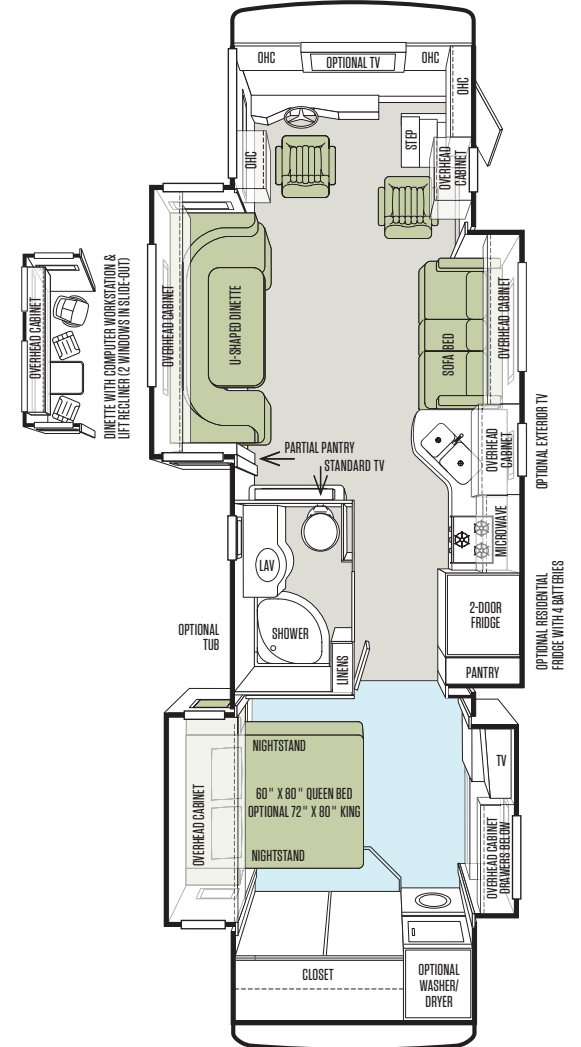

FLOOR PLANS

36 QSA

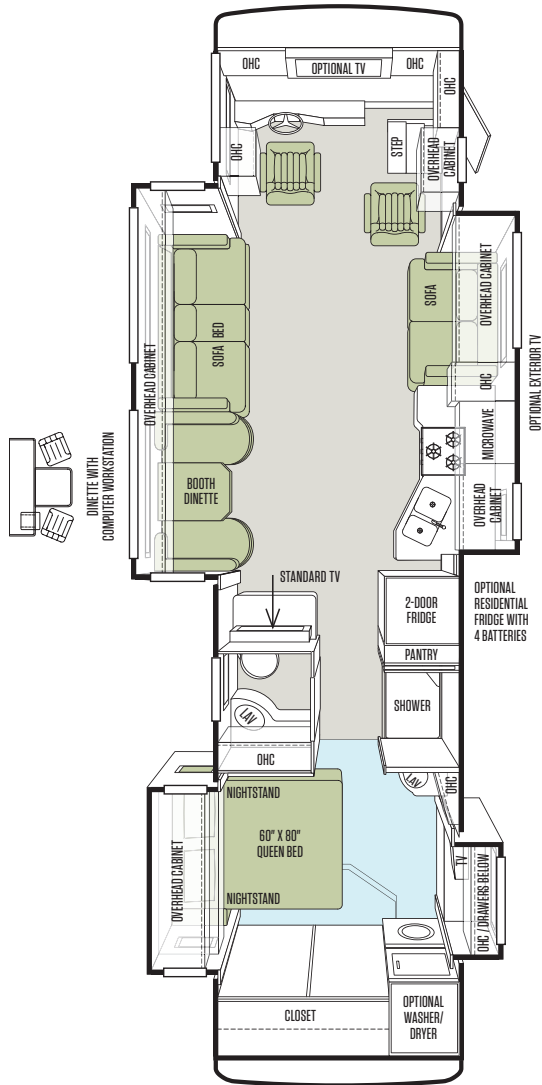

38 QBA

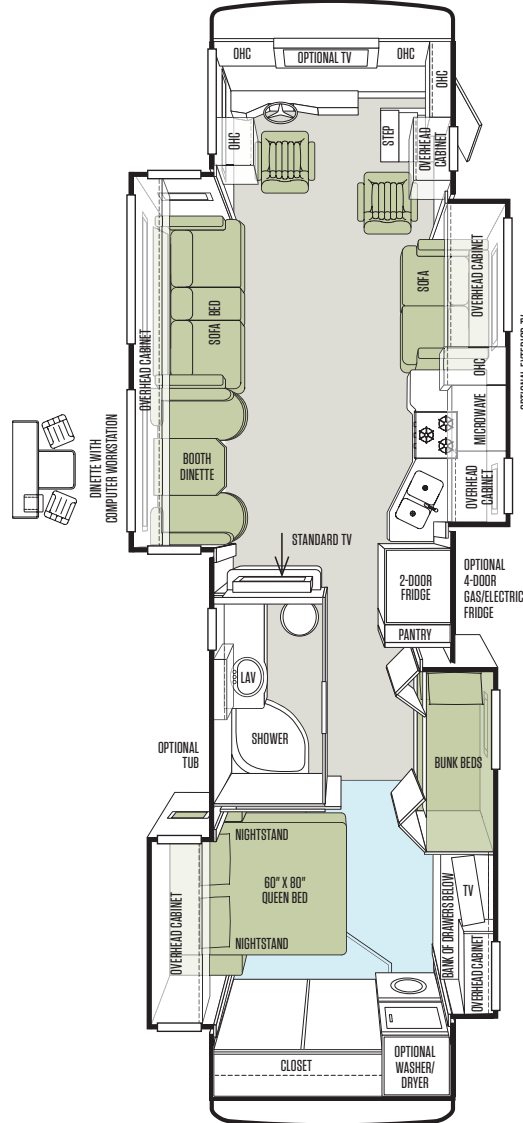

38 QRA

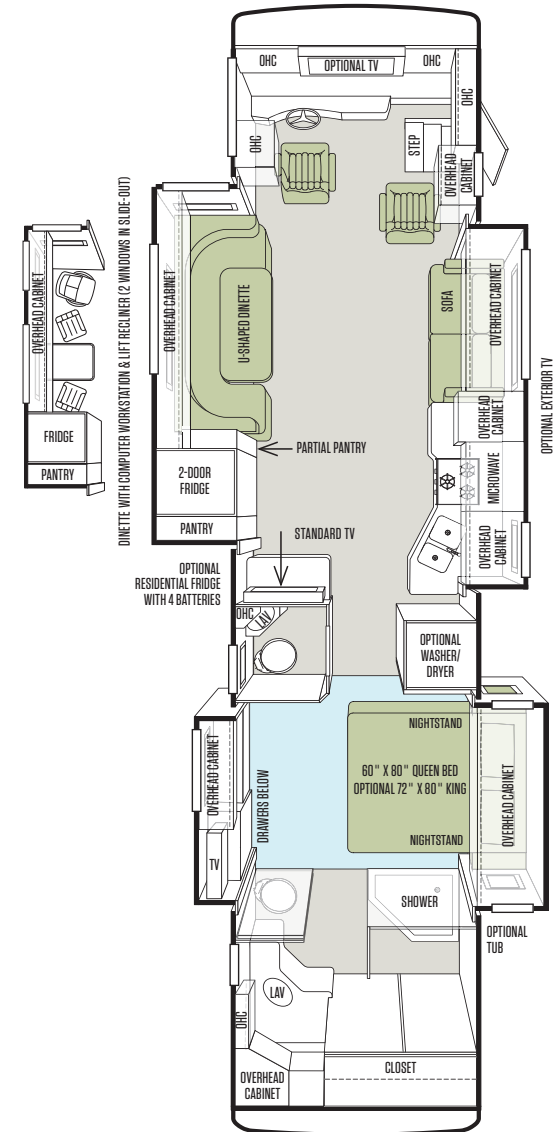

INTERIOR DÉCOR

With upscale finishings and intricate design details, Tiffin Motorhomes sets the standard for interior luxury in the RV industry, providing a beautiful backdrop personalized to your taste. For the 2014 Allegro RED, you have three exclusive interior fabric suites to choose from. All designed to complement the hardwood cabinetry built by hand by our Red Bay craftsmen, as well as your personal decorative touches.

CABINETS



MEDIUM ALDERWOOD



ENGLISH CHESTNUT

FLOORING



CARPET



TILE

AUTUMN FABRIC SUITE

LIVING AREA



DINETTE



ACCENT

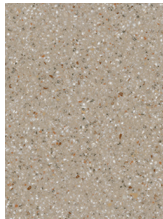

COUNTERTOPS

SOFA & DRIVER/PASSENGER SEAT

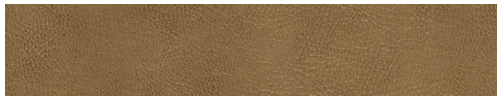

STANDARD LEATHER

BEDROOM

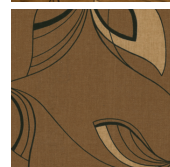

MAIN



ACCENT

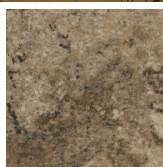

BACKSPLASH

CAMOMILE FABRIC SUITE

LIVING AREA



DINETTE



ACCENT

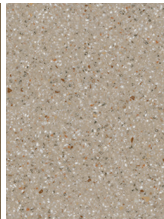

COUNTERTOPS

SOFA & DRIVER/PASSENGER SEAT

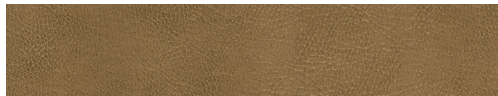

STANDARD LEATHER

BEDROOM



MAIN



ACCENT

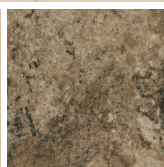

BACKSPLASH

SUNSET FABRIC SUITE

LIVING AREA



DINETTE



ACCENT

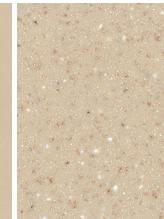

COUNTERTOPS

SOFA & DRIVER/PASSENGER SEAT



STANDARD LEATHER

BEDROOM

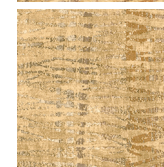

MAIN

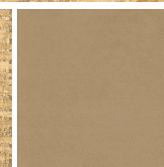

ACCENT



BACKSPLASH

Allegro RED cabinet doors & fascias are made of solid wood, & all cabinet finishes are available in combination with any fabric suite. All options may not be available in every model. Because of progressive improvements, specifications, standard & optional equipment are subject to change without notice or obligation. For a complete & up-to-date list of available options & specifications, visit tiffinmotorhomes.com

SPECIFICATIONS

AUTOMOTIVE

STANDARD ON ALL MODELS:

- Raised Rail Chassis Frame
- Air Ride Suspension
- Full Air Brakes
- Exhaust Brake

CHASSIS OPTIONS

FREIGHTLINER® REAR ENGINE DIESEL CHASSIS:	33 AA	34 QFA	36 QSA	38 QBA	38 QRA
Cummins ISB 6.7-liter Electronic Diesel, Turbocharged, Aftercooled Engine	S	S	S	S	S
Peak HP – 340 HP @ 2,600 RPM	S	S	S	S	S
Peak Torque (lb – Ft. Max Net) 660 @ 1,600 RPM	S	S	S	S	S
Allison 2500 MH 6-speed Automatic with Lock-up	S	S	S	S	S
GAWR – Front	12,000 lb	12,000 lb	12,000 lb	12,000 lb	12,000 lb
GAWR – Rear	17,500 lb	17,500 lb	17,500 lb	17,500 lb	17,500 lb
GVWR	29,500 lb	29,500 lb	29,500 lb	29,500 lb	29,500 lb
GCWR	33,000 lb	33,000 lb	33,000 lb	33,000 lb	33,000 lb
Wheel Base	198"	198"	228"	252"	252"
Tire Size	275/80R22.5	275/80R22.5	275/80R22.5	275/80R22.5	275/80R22.5
Fuel Tank (Gallons) – Dual Fuel Fill	100	100	100	100	100
DEF Tank* (Gallons)	13	13	13	13	13
Alternator Amps	160	160	160	160	160
Trailer Hitch Capacity	5,000 lb	5,000 lb	5,000 lb	5,000 lb	5,000 lb

*Diesel Exhaust Fluid (DEF) is the active component used in Selective Catalytic Reduction (SCR) engines to reduce nitrogen oxide emissions by 90% to meet EPA standards.

WEIGHTS & MEASURES

OVERALL:	33 AA	34 QFA	36 QSA	38 QBA	38 QRA
Overall Length (Approximate)	35' 3"	36' 1"	36' 9"	38' 9"	38' 9"
Overall Height with Roof Air (Maximum)	12' 10"	12' 10"	12' 10"	12' 10"	12' 10"
Interior Height	84"	84"	84"	84"	84"
Overall Width	101"	101"	101"	101"	101"
Interior Width	96"	96"	96"	96"	96"
Fresh Water (Gallons)	90	90	90	90	90
Black Water (Gallons)	50	50	50	50	50
Grey Water (Gallons)	70	70	70	70	70
LPG Tank (Gallons; can only be filled to 80% capacity)	24	24	24	24	24
Basement Storage (Cubic Feet – Approximate)	83.75	87	150	160	160
Minimum Garage Height	13'	13'	13'	13'	13'



All options may not be available in every model. Because of progressive improvements, specifications, standard & optional equipment are subject to change without notice or obligation. For a complete & up-to-date list of available options & specifications, as well as information on Tiffin's full line of motor homes, visit tiffinmotorhomes.com or scan the QR Code with your Smart Phone.



SPECIFICATIONS

COCKPIT

STANDARD ON ALL MODELS:

- Tilt Steering Wheel
- Dual Dash Fans
- Wood Drawers in Dash
- Lighted Instrument Panel
- CD Player & AM/FM Stereo
- 12 V Dash Receptacle
- Power Solar/Privacy Windshield Shades
- 12 V Disconnect Switch
- USB Dash Receptacle
- Fire Extinguisher
- Manual Solar/Privacy Shades on Side Windows
- Adjustable Seatbelt Brackets
- Halo Leatherette Power Driver & Passenger Seats with Passenger Footrest

AVAILABLE OPTIONS:	33 AA	34 QFA	36 QSA	38 QBA	38 QRA
Satellite-ready Radio (Requires Subscription)	<input type="checkbox"/>	<input type="checkbox"/>	<input type="checkbox"/>	<input type="checkbox"/>	<input type="checkbox"/>
In-dash Navigation System	<input type="checkbox"/>	<input type="checkbox"/>	<input type="checkbox"/>	<input type="checkbox"/>	<input type="checkbox"/>
Overhead TV	<input type="checkbox"/>	<input type="checkbox"/>	<input type="checkbox"/>	<input type="checkbox"/>	<input type="checkbox"/>

GENERAL INTERIOR

STANDARD ON ALL MODELS:

- High Gloss Raised Panel Hardwood Cabinet Doors
- Solid Wood Cabinet Fascias
- Soft Touch Vinyl Ceiling
- Midsection TV
- Ceramic Tile Flooring in Living Room Area
- Scotchgard® Treated Carpet in Slide-outs
- Ball Bearing Drawer Slides
- Chainless Solar/Privacy Shades
- Power Roof Vents
- Tank Level Monitor System
- Smoke Detector
- 10-gallon DSI Gas/Electric Water Heater
- Power Step Well Cover
- 2000 Watt Inverter
- Carbon Monoxide Detector
- LED Bulbs
- Extraordinaire™ AC System
- LPG Leak Detector
- Home Theater Surround Sound System (Includes DVD Player)

AVAILABLE OPTIONS:	33 AA	34 QFA	36 QSA	38 QBA	38 QRA
Medium Alderwood Solid Cabinet Doors & Drawer Fronts	<input type="checkbox"/>	<input type="checkbox"/>	<input type="checkbox"/>	<input type="checkbox"/>	<input type="checkbox"/>
English Chestnut Solid Cabinet Doors & Drawer Fronts	<input type="checkbox"/>	<input type="checkbox"/>	<input type="checkbox"/>	<input type="checkbox"/>	<input type="checkbox"/>
Stacked Washer/Dryer	<input type="checkbox"/>	<input type="checkbox"/>	<input type="checkbox"/>	<input type="checkbox"/>	<input type="checkbox"/>
Central Vacuum Cleaner	<input type="checkbox"/>	<input type="checkbox"/>	<input type="checkbox"/>	<input type="checkbox"/>	<input type="checkbox"/>

GENERAL EXTERIOR

STANDARD ON ALL MODELS:

- Fiberglass Front & Rear Caps
- Tinted One-piece Windshield
- 8.0 kw Onan® Generator
- Horizontal Mounted Wipers
- Heated Power Mirrors
- Exterior Patio Light
- Power Patio Awning with Aluminum Weather Shield
- Automatic Entry Door Awning
- Awning(s) over Slide-outs
- Chrome Wheel Liners
- Two High Profile Roof ACs
- Double Electric Step
- 1/4" Thick Single Pane Windows
- Convenient Access Doors with Gas Shocks
- Single Handle Lockable Storage Door Latches
- Heated Water & Holding Tank Compartment
- Four 6 V Auxiliary Batteries
- Digital TV Antenna
- Cable TV Ready Hook-up
- 50 Amp Service
- Black Holding Tank Flush System
- Exterior Rinse Hose/Shower
- Gravity Water Fill
- Color Back-up Monitor
- 110 V Exterior Receptacle
- Undercoating
- Roof Ladder
- External Tripod Satellite Hook-up
- Exterior Storage Compartment Lights
- Chrome Mirror Heads with Integrated Turn Signal Cameras
- BASF Full-body Paint
- Hydraulic Automatic Leveling Jacks
- Front Cap Protective Film

AVAILABLE OPTIONS:	33 AA	34 QFA	36 QSA	38 QBA	38 QRA
Automatic Satellite Dish*	<input type="checkbox"/>	<input type="checkbox"/>	<input type="checkbox"/>	<input type="checkbox"/>	<input type="checkbox"/>
Air Horns	<input type="checkbox"/>	<input type="checkbox"/>	<input type="checkbox"/>	<input type="checkbox"/>	<input type="checkbox"/>
Two High Profile Roof ACs with Heat Pumps (Requires 8.0 kw Generator/Replaces Both Standard ACs)	<input type="checkbox"/>	<input type="checkbox"/>	<input type="checkbox"/>	<input type="checkbox"/>	<input type="checkbox"/>
Exterior TV	<input type="checkbox"/>	<input type="checkbox"/>	<input type="checkbox"/>	<input type="checkbox"/>	<input type="checkbox"/>

*High-definition programming is not available on a domed satellite antenna unless you subscribe to DISH Network®.

SPECIFICATIONS

LIVING AREA/DINETTE

AVAILABLE OPTIONS:	33 AA	34 QFA	36 QSA	38 QBA	38 QRA
Contemporary Booth Dinette with Large Pullout Storage Drawers	S	NA	S	S	NA
Halo Leatherette DE Sofa/Sleeper on Passenger Side	NA	NA	O	O	NA
Halo Leatherette Air Coil Hide-A-Bed Sofa/Sleeper on Passenger Side	NA	S	NA	NA	O
Halo Leatherette L-shaped Chaise Sofa/Sleeper on Driver Side	S	NA	NA	NA	NA
Halo Leatherette Air Coil Hide-A-Bed Sofa/Sleeper on Driver Side	NA	NA	O	O	NA
Halo Leatherette DE Sofa/Sleeper on Driver Side	NA	NA	O	O	NA
Halo Leatherette U-shaped Dinette with Drop Down Table	NA	S	NA	NA	S
Dinette with Computer Workstation	O	NA	O	O	NA
Dinette with Computer Workstation & One Euro Recliner	NA	O	NA	NA	O
Fireplace Below Midsection TV	O	NA	NA	NA	NA

KITCHEN

STANDARD ON ALL MODELS:

- Double Bowl Kitchen Sink with Single Lever Bronze Faucet
- Solid Surface Galley Countertop
- Solid Surface Backsplashes
- Solid Surface Cooktop Cover
- Large 2-door Refrigerator with Pantry
- Stacked Drawers
- 3-burner Recessed Cooktop with Gas Oven
- Microwave with Exterior Venting

AVAILABLE OPTIONS:	33 AA	34 QFA	36 QSA	38 QBA	38 QRA
Convection Microwave	O	O	O	O	O
Cooktop & Convection Microwave (No Gas Oven)	O	O	O	O	O
2-door Gas/Electric Refrigerator with Icemaker	O	O	O	O	O
4-door Gas/Electric Refrigerator with Icemaker	O	O	O	O	O
Solid Wood Refrigerator Panels	O	O	O	O	O
Residential Refrigerator with 4 Batteries	O	O	O	NA	O

BATH

STANDARD ON ALL MODELS:

- Medicine Cabinet
- Skylight in Shower & LED Light
- Bronze Vanity Faucet
- Molded Fiberglass One-piece Shower
- Solid Surface Vanity Top
- Fantastic® Fan

AVAILABLE OPTIONS:	33 AA	34 QFA	36 QSA	38 QBA	38 QRA
Tub (in Place of Shower)	NA	O	NA	O	O

BEDROOM

STANDARD ON ALL MODELS:

- Wardrobe with Automatic Light
- Bed Comforter with Throw Pillows
- TV
- Wall-to-wall Carpet
- Innerspring Queen Mattress (60" x 80")
- Chainless Solar/Privacy Shades

AVAILABLE OPTIONS:	33 AA	34 QFA	36 QSA	38 QBA	38 QRA
King Bed Mattress (72" x 80")	O	O	NA	NA	O
Bunk Beds (32" x 72") with Bunk Ladder/Convertible Wardrobe	NA	NA	NA	S	NA
DVD Monitors in Bunk Beds	NA	NA	NA	O	NA
Bedroom Ceiling Fan	O	O	O	O	O

EXTERIOR DÉCOR

FULL-BODY PAINT SCHEMES



GOLD CORAL



RUSTIC CANYON



MAROON CORAL



SILVER SAND



ROCKY MOUNTAIN BROWN



SUNLIT SAND

PREMIUM PAINT SYSTEM

Our six-step full-body paint system features premium grade BASF paints sealed with three layers of superclear coat with ultraviolet protection. An additional layer of scratch-resistant plastic coating protects the front of the coach, stairwell, and entry door lock.

TAKE A CLOSER LOOK AT OUR PAINT SYSTEM IN ACTION



WARRANTY

You won't find a better warranty because you won't find a better-built coach.

The Tiffin Five-Star Warranty.
The best in the business, bar none.



At Tiffin Motorhomes, we build for quality first and foremost, limiting our production to just 12 coaches a day to ensure meticulous craftsmanship. It may not be the most business-savvy way to run a company but it is the best way. By investing the time and effort to do things right, we want you, as a Tiffin owner, to have the utmost confidence in your coach, as well as a peace of mind you won't find with other manufacturers. You see, not only do we stand proudly behind our product, we stand behind you as well.

★ **10**
YEAR
CONSTRUCTION
WARRANTY

The structural integrity of the welded frame of entire coach is warranted for 10 years.

★ **5**
YEAR
DELAMINATION
WARRANTY

We guarantee against all exterior fiberglass delamination or wall separation for 5 years.

★ **1**
YEAR
COMPREHENSIVE
WARRANTY

Your coach is warranted against defects in materials and workmanship for 12 months, or 12,000 miles of use.

★ **1**
YEAR
PREMIER COACH
ROADSIDE SERVICES

Available through Coach-Net, the country's largest RV emergency road service, this program provides 24/7 access to responsive roadside and technical assistance.

★ **Ongoing**
Owner
Support

No other motor home company can compare with Tiffin's exceptional customer service. Email us at service@tiffinmotorhomes.com or call us at **256/356.0261**.